

# Donors Report

Project Netra 2015 (Oct'15)



## THE VISION MISSION

EYE CARE FOR ALL



We are a *conduit*,  
an agent for *change*,  
an *investor*.

Cataract Surgery Camp conducted by The Vision Mission Singapore, in collaboration with Trilochan Netralaya in October 2015 at location in Sambalpur, Odisha, India.



## Mission Trips' Summary

Number of free cataract surgeries conducted by The Vision Mission in collaboration with Trilochan Netralaya in Sambalpur, Odisha.

2014

Mission Trip	Target	Achieved
Project Netra February 2014	300	300
Project Netra 1000 November 2014	350	350
Project Netra 1000 November 2014	350	350

Total for  
Year 2014

1000

1000

TARGET  
ACHIEVED

2015

Project Netra 2015 March 2015	350	350
Project Netra 2015 Oct 2015	300	300

This Trip



## EXECUTIVE SUMMARY

---

Sambalpur is a remote location in the state of Odisha in India. In 2014, **The Vision Mission** (TVM) conducted 1000 cataract surgeries in partnership with **Trilochan Netralaya** (TN) as part of **Project Netra 1000**. In addition, the TVM embarked on capacity building for the set up at TN by introducing glaucoma services, optometry training and a tele-ophthalmology unit.

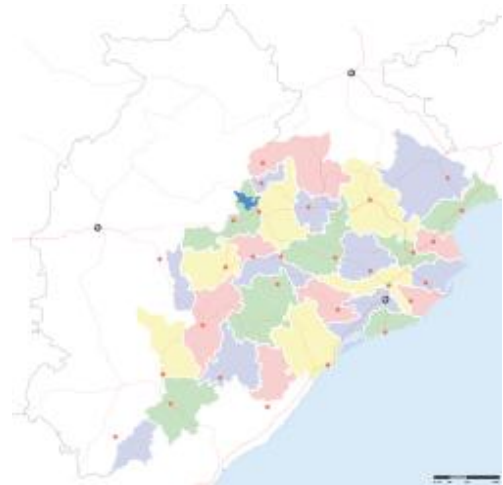

In 2015, we aimed to build upon the foundation set in 2014. In addition to pledging our commitment of organizing 1000 cataract surgeries per year, we aimed to work on further capacity building for TN in terms of provision of additional subspecialist services and in training the ophthalmologists and eye care paramedical staff in and around the region. For the second of 3 planned trips this year for **Project Netra 2015**, we sent 3 volunteers to continue this endeavour.

### About The Vision Mission

The Vision Mission is a Singapore-based non-profit organization started by doctors and professionals, with the purpose of providing free eye care to those in need in Southeast and South Asia. We seek to serve as a conduit enabling transnational collaboration of dedicated ophthalmic experts in providing free high quality eye care and surgery to patients in areas of need, with a view to eradicate treatable vision impairment and allow eye care access to all. We wish to set up and operate sustainable eye care programs focusing on (but not limited to) treating cataracts in areas of need, in collaboration with local ophthalmologists.

### About Trilochan Netralaya

TN was founded by Dr Shivaprasad Sahoo. Shiva has worked tirelessly and selflessly over the years in trying to eradicate curable blindness in the region. TN has existing hospital setups in Sambalpur and Kalahandi, and therefore also possesses the methods to bring in people for camps. In TN, TVM has found an ideal complementary partner for achieving its objective for Western Odisha.



## About Sambalpur, and the need there

Sambalpur is a remote location in the state of Odisha in India. Odisha (formerly Orissa) is among the poorer states in India. Odisha is home to a large tribal populace, or Adivasis (known officially as Scheduled Tribes in India), and Scheduled Castes. The western districts have a majority population of SC/ST. Typically, the districts and its people tend to be the poorest, with very little access to healthcare.

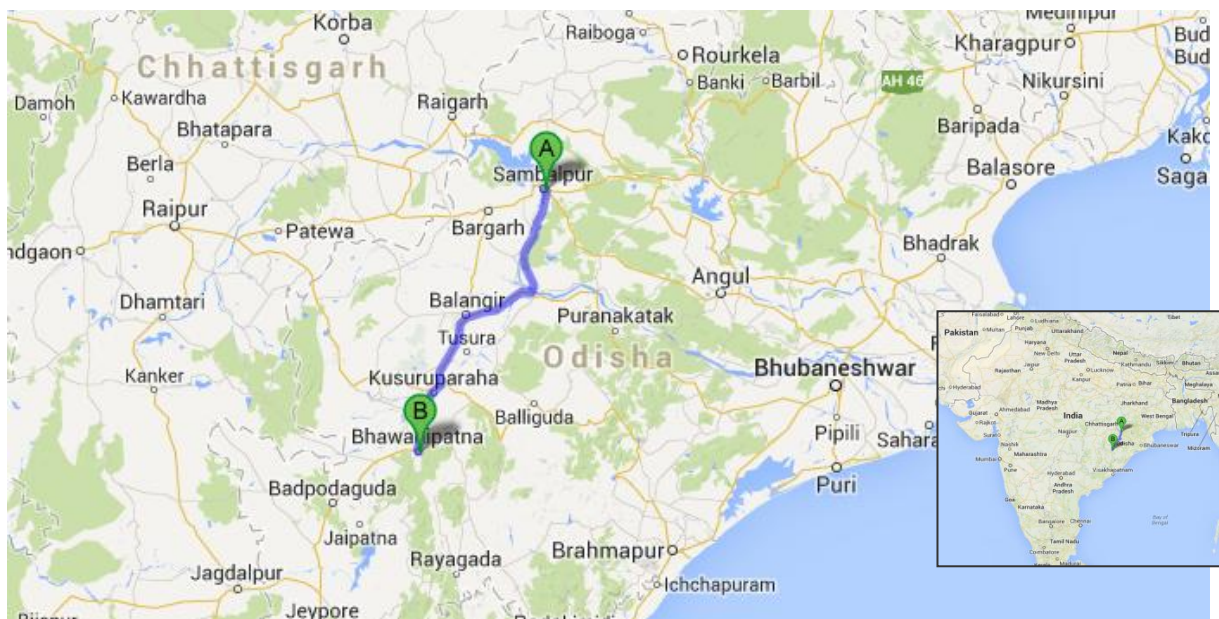



## MISSION TRIP DETAILS

---

**Project Netra 2015** is a continuation of the efforts of volunteers in 2014 for **Project Netra 1000**.

### Last Year – Project Netra 2014



1000 surgeries were conducted for the poor in Western Odisha over the year 2014 through 3 trips, while also training up a team in TN for optometry and glaucoma. In addition, we set up a tele-ophthalmology unit courtesy of Forus India.

The volunteers over 3 trips for the year 2014 included Dr Jason Lee, Dr Jayant V Iyer, Mr Avinash Jayaraman, Dr Chen Jianping, Mr Mohd Farook, Adj A/Prof Shamira Perera, Dr Arun Narayanaswamy and Dr Rupesh Agrawal.

Donors' reports for the 2014 trips may be found on our website: [www.thevisionmission.org](http://www.thevisionmission.org).

### This Trip – Project Netra 2015 (October)

The main site for this trip was at the institution building of TN in Sambalpur town. Over little over a month (starting 11<sup>th</sup> Oct, 2015), we funded and conducted 300 cataract surgeries.

Our team consisted of Dr Jason Lee (Singapore), Dr Jianping Chen (Singapore) and Dr Grace Chew (Singapore)

The TVM team arrived on the morning of 10<sup>th</sup> Oct 2015 (Sunday) and worked till 15<sup>th</sup> Oct 2015 (Thursday).



## SUMMARY OF ACHIEVEMENT FOR OCT 2015

---

300	1	\$14,500 SGD
Cataract surgeries	Camps	Money Raised/Spent
Surgeries conducted were primarily using the SICS - Small (sutureless) Incision Cataract Surgery technique.	In Sambalpur town and at Betty's Ashram near Hirakud.	From donors in Singapore – both individuals and corporate.

The main objectives of this mission trip included the following:

1. Conduct 300 cataract surgeries using the Small Incision Cataract Surgery (SICS) technique
2. Continue TN-TVM Continuing Medical Education (CME) program for residents (trainees) and ophthalmologists in Sambalpur and the region
3. Follow up and training of laser procedures to local doctors in TN – panretinal photocoagulation (PRP) and focal/grid macular laser
4. To review and consolidate the clinic workflow for diabetic retinopathy
5. Help run clinics and give second opinion on certain complex cases



## HOW WE HAVE HELPED

---

### Free Cataract Surgeries

228 free cataract surgeries were conducted at TN, Sambalpur through the camps funded by TVM including during the week of Oct 3 - 11, 2015 and 72 more in the following week.

The donor's money helped fund not just the surgery for each of the 300 needy patients, but also the following:

- Travel cost to bring patients from a 100-200 km radius to the hospital and then back to their villages
- Accommodation over two nights (one preoperatively and one on night of operation)
  - o Patients who had complications or required careful observation for more than one day postoperatively would be housed in the premises of *Betty's Ashram* for the duration required as deemed by the treating doctor
- Food during the patients' stay in camp
- Cost of nurses and paramedical staff during duration of camp
- Cost of equipment and medications required for conduct of surgeries

### TN-TVM CME Program

The TVM volunteer doctors conducted the 2<sup>nd</sup> CME program in collaboration with the TN doctors and Dr Santosh Mohapatra JPM Rotary Eye Hospital, Cuttack. The CME was attended by around 30 delegates from the surrounding region and included talks that focused on evidence-based management of diabetic retinopathy and the technical aspects of ophthalmic lasers. A slide quiz was held at the end

of the CME to engage the residents.

Through the CME on diabetic

retinopathy, the residents consolidated their knowledge in an interactive and engaging way, and learnt about the latest available treatment for diabetic retinopathy as well as the importance of evidence-based medicine.

The CME has once again proven itself to be a very useful tool in enhancing the knowledge of the local ophthalmologists and residents and in turn

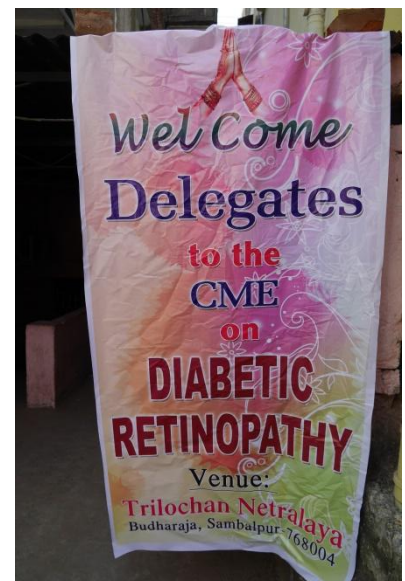



enhancing the level of eye care in the region

### **Laser Training**

During the earlier visit in March 2015, TVM took TN doctors, Dr Shiva and Dr Chitaranjan through the use of the pattern laser machine (Appasamy®) to perform laser procedures for diabetic retinopathy complications. During this visit, the TVM



team followed up with the previous laser training to consolidate the skills of Dr Shiva and Dr Chitaranjan in performing PRP and focal lasers.

They have shown a great improvement in use of the laser machine with only minor pointers from the TVM team.

A formalized workflow for diabetic retinopathy was also developed for TN during this trip and this was a significant step towards our eventual goal in setting up a diabetic retinopathy screening program for the greater Sambalpur region.

### **Clinics**

Around 30 patients were reviewed per day over the 5 days of clinics. TN doctors brought back patients with various conditions for a second opinion from the TVM doctors. Conditions encountered included diabetic retinopathy/maculopathy, glaucoma suspects and advanced glaucoma, age-related macular degeneration, tuberculosis-related uveitis, Eale's disease, amblyopia and various other ophthalmic conditions.

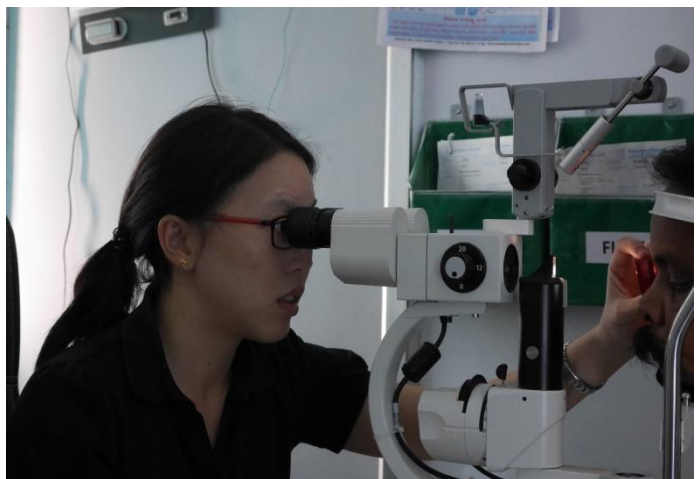

Since the last trip by TVM in Mar 2015, TN has proceeded to procure a fundus camera and had begun actively documenting ophthalmic conditions of the posterior segment of the eye. During this visit, the TVM team also taught Dr Shiva and team





to use the fundus camera to perform a fundus fluorescein angiography. This test uses the same fundus camera but allows the ophthalmologist to look specifically at the blood flow of the retinal vessels. This is crucial in the diagnosis and management of certain retinal diseases including diabetic retinopathy and retinal vasculitis. It also allows for a more targeted laser treatment of certain retinal conditions.



Thank you for all the assistance and encouragement! We look forward to your continued support for our upcoming projects!



## LIST OF PATIENTS

---

Patient names are blanked out for privacy reasons. Please contact us for a full list:

[jayant@](mailto:jayant@thevisionmission.org) / [jason@](mailto:jason@thevisionmission.org) / [avinash@](mailto:avinash@thevisionmission.org) [thevisionmission.org](http://thevisionmission.org)

Date	SL No	Patient's Name	MR No	Age	Sex	Pre OP Vision		Type of Surgery	Operated Eye	Post OP Vision
						RE	LE			1 Day
03RD OCT 2015	01	-----	F11101	60	F	6/24	2/60	SICS WITH IOL	LE	6/12
	02	-----	F11102	60	F	2/60	6/60	SICS WITH IOL	RE	6/18
	03	-----	F11103	60	F	1/60	6/18P	SICS WITH IOL	RE	6/12P
	04	-----	F11104	60	F	PL+	6/18	SICS WITH IOL	RE	6/18
	05	-----	F11105	65	F	1/2/60	6/9P	SICS WITH IOL	RE	6/24
	06	-----	F11106	60	F	2/60	4/60	SICS WITH IOL	RE	6/18P
	07	-----	F11107	70	F	HM+	HM+	SICS WITH IOL	LE	6/18
	08	-----	F11108	75	F	6/60	4/60	SICS WITH IOL	LE	6/18P
	09	-----	F11109	60	M	3/60	HM+	SICS WITH IOL	LE	6/24
	10	-----	F11110	65	M	PL+	6/12P	SICS WITH IOL	RE	6/24
	11	-----	F11111	62	M	6/24	6/24	SICS WITH IOL	LE	6/12P
	12	-----	F11112	65	M	4/60	6/12	SICS WITH IOL	RE	6/18P
	13	-----	F11113	65	M	2/60	PL+	SICS WITH IOL	LE	6/24
	14	-----	F11114	62	F	6/24	PL+	SICS WITH IOL	LE	6/60
	15	-----	F11115	65	F	6/12P	1/2/60	SICS WITH IOL	LE	6/18
	16	-----	F11116	70	M	6/18	PL+	SICS WITH IOL	LE	6/12P
	17	-----	F11117	60	M	6/36	3/60	SICS WITH IOL	LE	6/18P
	18	-----	F11118	68	M	6/60	6/12	SICS WITH IOL	RE	4/60
	19	-----	F11119	65	M	6/9P	PL+	SICS WITH IOL	LE	6/18
	20	-----	F11120	70	M	PL+	1/60	SICS WITH IOL	RE	6/24
	21	-----	F11121	60	M	HM+	1/2/60	SICS WITH IOL	RE	6/24
	22	-----	F11122	70	M	2/60	2/60	SICS WITH IOL	LE	6/12
	23	-----	F11123	80	M	3/60	6/24	SICS WITH IOL	RE	4/60
	24	-----	F11124	60	M	6/18	5/60	SICS WITH IOL	LE	6/9
	25	-----	F11125	66	M	6/12P	PL+	SICS WITH IOL	LE	6/18
	26	-----	F11126	75	M	6/18	1/2/60	SICS WITH IOL	LE	6/36
	27	-----	F11127	65	F	3/60	PL+	SICS WITH IOL	LE	6/18
	28	-----	F11128	70	M	1/60	4/60	SICS WITH IOL	RE	6/18
	29	-----	F11129	70	M	3/60	6/24	SICS WITH IOL	RE	3/60
	30	-----	F11130	62	F	3/60	2/60	SICS WITH IOL	LE	6/18
	31	-----	F11131	80	F	PL+	3/60	SICS WITH IOL	RE	6/36
	32	-----	F11132	70	M	4/60	2/60	SICS WITH IOL	LE	6/18P



	33	-----	F11133	61	F	1/60	PL+	SICS WITH IOL	LE	1/2/60
05TH OCT 2015	34	-----	F11134	67	F	6/60	6/9P	SICS WITH IOL	RE	6/12
	35	-----	F11135	56	F	4/60	3/60	SICS WITH IOL	LE	6/18
	36	-----	F11136	58	F	6/18P	PL+	SICS WITH IOL	LE	6/12
	37	-----	F11137	65	F	6/12	HM+	SICS WITH IOL	LE	6/18
	38	-----	F11138	60	F	PL+	6/24	SICS WITH IOL	RE	6/12
	39	-----	F11139	60	F	6/60	6/12	SICS WITH IOL	RE	6/12
	40	-----	F11140	60	F	HM+	4/60	SICS WITH IOL	RE	6/12
	41	-----	F11141	67	F	6/24	6/12	SICS WITH IOL	RE	6/12P
	42	-----	F11142	65	F	6/36	6/36	SICS WITH IOL	LE	6/12
	43	-----	F11143	72	M	PL+	6/18	SICS WITH IOL	RE	6/18
	44	-----	F11144	68	M	2/60	6/12	SICS WITH IOL	RE	6/12
	45	-----	F11145	63	M	6/24	3/60	SICS WITH IOL	LE	6/12
	46	-----	F11146	67	F	6/60	6/24P	SICS WITH IOL	RE	6/18P
	47	-----	F11147	80	F	6/24	6/24P	SICS WITH IOL	LE	6/18P
	48	-----	F11148	65	F	6/60	6/36P	SICS WITH IOL	RE	1/60
	49	-----	F11149	60	F	4/60	4/60	SICS WITH IOL	LE	6/18
	50	-----	F11150	65	F	HM+	2/60	SICS WITH IOL	RE	6/12P
	51	-----	F11151	65	F	6/60	6/18	SICS WITH IOL	RE	6/12
	52	-----	F11152	65	F	6/18P	2/60	SICS WITH IOL	LE	6/18
	53	-----	F11153	80	M	6/24P	3/60	SICS WITH IOL	LE	6/12
	54	-----	F11154	70	M	6/12P	PL+	SICS WITH IOL	LE	HM+
	55	-----	F11155	72	M	1/2/60	6/18P	SICS WITH IOL	RE	6/18P
	56	-----	F11156	65	M	6/18P	HM+	SICS WITH IOL	LE	6/18
	57	-----	F11157	61	M	2/60	3/60	PHACO WITH FOLDABLE IOL	RE	6/12
	58	-----	F11158	65	M	6/9	6/24	SICS WITH IOL	LE	6/12
	59	-----	F11159	80	M	HM+	6/18	SICS WITH IOL	RE	6/18
	60	-----	F11160	58	M	HM+	6/36	SICS WITH IOL	RE	6/18
	61	-----	F11161	63	M	6/9	6/24	SICS WITH IOL	LE	6/12
	62	-----	F11162	60	F	6/24P	HM+	SICS WITH IOL	LE	6/18
	63	-----	F11163	66	F	6/24	6/60	SICS WITH IOL	LE	6/12
	64	-----	F11164	68	F	PL+	6/36	SICS WITH IOL	RE	6/18
	65	-----	F11165	61	F	PL+	6/18	SICS WITH IOL	RE	6/12
	66	-----	F11166	65	F	6/60	6/24	SICS WITH IOL	RE	6/18
	67	-----	F11167	60	F	5/60	5/60	SICS WITH IOL	LE	6/12
	68	-----	F11168	68	F	6/36	6/12	SICS WITH IOL	RE	6/18P
	69	-----	F11169	70	F	1/60	PL+	SICS WITH IOL	LE	6/24
	70	-----	F11171	55	M	6/24	6/24	SICS WITH IOL	LE	6/12
	71	-----	F11172	68	M	1/60	1/2/60	SICS WITH IOL	LE	6/18
	72	-----	F11173	70	M	HM+	6/12	SICS WITH IOL	RE	6/24
06TH OCT 2015	73	-----	F11174	50	F	6/36	HM+	SICS WITH IOL	LE	6/12
	74	-----	F11175	60	F	4/60	6/36P	SICS WITH IOL	RE	6/18



	75	-----	F11176	80	F	6/18	6/18P	SICS WITH IOL	RE	6/9P
	76	-----	F11177	65	F	6/60	1/60	SICS WITH IOL	LE	6/12P
	77	-----	F11178	65	M	6/36P	6/24P	SICS WITH IOL	LE	6/12
	78	-----	F11179	85	F	HM+	4/60	SICS WITH IOL	LE	6/24
	79	-----	F11180	65	M	5/60	5/60	SICS WITH IOL	RE	6/12P
	80	-----	F11181	68	M	6/18	6/24	SICS WITH IOL	LE	6/18
	81	-----	F11182	65	M	2/60	1/2/60	SICS WITH IOL	LE	6/18
	82	-----	F11183	75	M	6/12P	3/60	SICS WITH IOL	LE	6/18
	83	-----	F11184	65	M	6/24	6/24	SICS WITH IOL	RE	6/12P
	84	-----	F11185	60	F	PL+	6/24	SICS WITH IOL	RE	6/18P
	85	-----	F11186	62	M	3/60		SICS WITH IOL	RE	6/18P
	86	-----	F11187	60	M	6/60	6/60	SICS WITH IOL	RE	6/9P
	87	-----	F11188	70	M	PL+	5/60	SICS WITH IOL	RE	6/18
	88	-----	F11189	70	M	6/18	6/24	SICS WITH IOL	LE	6/12
	89	-----	F11190	38	F	HM+	6/12	SICS WITH IOL	RE	6/9P
	90	-----	F11191	64	M	6/18	2/60	SICS WITH IOL	LE	6/12
	91	-----	F11192	75	M	6/12P	PL+	SICS WITH IOL	LE	6/18P
	92	-----	F11193	80	M	6/18	HM+	SICS WITH IOL	LE	6/24
	93	-----	F11194	55	F	6/24	6/18P	SICS WITH IOL	RE	6/12P
	94	-----	F11195	60	M	6/60	6/18	SICS WITH IOL	RE	6/9P
	95	-----	F11196	64	M	6/24	2/60	SICS WITH IOL	LE	6/9
07TH OCT 2015	96	-----	F11197	60	F	6/36	4/60	SICS WITH IOL	LE	6/18
	97	-----	F11198	70	F	6/24P	HM+	SICS WITH IOL	LE	6/12P
	98	-----	F11199	60	F	6/24P	6/12P	SICS WITH IOL	RE	6/12
	99	-----	F11200	69	M	2/60	5/60	SICS WITH IOL	RE	6/24
	100	-----	F11201	50	F	HM+	6/12	SICS WITH IOL	RE	6/24
	101	-----	F11202	55	M	6/12	2/60	SICS WITH IOL	LE	6/18P
	102	-----	F11203	65	M	6/36	4/60	SICS WITH IOL	LE	6/18
	103	-----	F11204	35	M	1/2/60	1/60	SICS WITH IOL	RE	4/60
	104	-----	F11205	54	M	4/60	3/60	SICS WITH IOL	LE	6/12
	105	-----	F11206	69	M	4/60	3/60	SICS WITH IOL	LE	5/60
	106	-----	F11207	60	M	2/60	6/12P	SICS WITH IOL	RE	6/9
	107	-----	F11208	60	M	6/18P	6/60	SICS WITH IOL	LE	6/12P
	108	-----	F11209	71	M	6/60	6/60	SICS WITH IOL	RE	6/12P
	109	-----	F11210	68	M	6/36	4/60	SICS WITH IOL	LE	6/18
	110	-----	F11211	60	F	3/60	4/60	SICS WITH IOL	RE	6/24
	111	-----	F11212	70	F	6/12P	6/36	SICS WITH IOL	LE	6/18P
	112	-----	F11213	68	F	1/60	6/18	SICS WITH IOL	RE	6/18P
	113	-----	F11214	70	F	1/2/60	6/12	SICS WITH IOL	RE	6/18
	114	-----	F11215	70	F	6/12	6/36	SICS WITH IOL	LE	6/12P
	115	-----	F11216	60	F	3/60	3/60	SICS WITH IOL	LE	6/18
	116	-----	F11217	60	M	6/24P	HM+	SICS WITH IOL	LE	6/24
	117	-----	F11218	70	F	1/60	2/60	SICS WITH IOL	RE	6/12P
	118	-----	F11219	60	F	6/36	6/36	SICS WITH IOL	LE	6/12



	119	-----	F11220	70	M	1/60	6/18	SICS WITH IOL	RE	6/24
	120	-----	F11221	70	M	4/60	6/18	SICS WITH IOL	RE	6/18
	121	-----	F11222	70	F	6/60	1/60	SICS WITH IOL	LE	6/24
	122	-----	F11223	70	F	6/12	5/60	SICS WITH IOL	LE	6/12P
	123	-----	F11224	55	F	6/9	HM+	SICS WITH IOL	LE	6/18
	124	-----	F11225	65	F	2/60	6/60	SICS WITH IOL	RE	6/24
	125	-----	F11226	70	F	6/12	2/60	SICS WITH IOL	LE	6/18
	126	-----	F11227	70	M	1/60	6/18	SICS WITH IOL	RE	6/18
08TH OCT 2015	127	-----	F11229	65	F	6/60	6/60	SICS WITH IOL	LE	6/18
	128	-----	F11230	53	M	1/60	6/9	SICS WITH IOL	RE	6/12
	129	-----	F11231	65	F	1/2/60	2/60	SICS WITH IOL	RE	6/12P
	130	-----	F11232	65	F	PL+	PL+	SICS WITH IOL	LE	6/18
	131	-----	F11233	65	F	6/18	6/36	SICS WITH IOL	LE	6/18P
	132	-----	F11234	65	F	6/18	6/24	SICS WITH IOL	LE	6/12
	133	-----	F11235	70	M	6/36	HM+	SICS WITH IOL	LE	6/24
	134	-----	F11236	80	M	1/2/60	HM+	SICS WITH IOL	LE	6/18
	135	-----	F11237	67	M	6/60	1/2/60	SICS WITH IOL	LE	6/18P
	136	-----	F11238	70	F	6/60	6/60	SICS WITH IOL	RE	6/24
	137	-----	F11239	76	M	6/36	6/36	SICS WITH IOL	LE	6/18
	138	-----	F11240	70	F	2/60	1/2/60	SICS WITH IOL	RE	6/18
	139	-----	F11241	60	F	6/18P	6/24	SICS WITH IOL	LE	6/18
	140	-----	F11242	65	F	3/60	5/60	SICS WITH IOL	RE	6/18P
	141	-----	F11243	65	F	3/60	1/60	SICS WITH IOL	LE	6/18P
	142	-----	F11244	50	F	6/12	PL+	SICS WITH IOL	LE	6/12P
	143	-----	F11245	60	F	PL+	PL+	SICS WITH IOL	RE	6/24P
	144	-----	F11246	60	F	6/24	6/24	SICS WITH IOL	RE	6/18
	145	-----	F11247	55	M	NOPL	3/60	PHACO WITH FOLDABLE IOL	LE	6/12
	146	-----	F11248	80	M	6/24	6/24	PHACO WITH FOLDABLE IOL	RE	6/18P
	147	-----	F11249	65	M	6/36	6/24	PHACO WITH FOLDABLE IOL	RE	6/9P
	148	-----	F11250	65	M	1/60	6/12	PHACO WITH FOLDABLE IOL	RE	6/18P
	149	-----	F11251	69	M	1/60	2/60	PHACO WITH FOLDABLE IOL	RE	6/12P
09TH OCT 2015	150	-----	F11252	70	F	6/24	PL+	SICS WITH IOL	LE	6/12
	151	-----	F11253	61	F	6/18	HM+	SICS WITH IOL	LE	6/12P
	152	-----	F11254	70	F	5/60	5/60	SICS WITH IOL	RE	6/18P
	153	-----	F11255	70	F	2/60	1/60	SICS WITH IOL	LE	6/18
	154	-----	F11256	70	M	6/18P	6/36	SICS WITH IOL	LE	6/12
	155	-----	F11257	63	F	1/60	5/60	SICS WITH IOL	RE	2/60
	156	-----	F11258	70	M	1/60	2/60	SICS WITH IOL	RE	6/18P
	157	-----	F11259	60	F	3/60	1/60	SICS WITH IOL	LE	6/12
	158	-----	F11260	61	M	6/18P	6/36	SICS WITH IOL	LE	6/9P



	159	-----	F11261	70	M	6/60	6/36	SICS WITH IOL	RE	6/9P
	160	-----	F11262	68	M	6/18	HM+	SICS WITH IOL	LE	6/24
	161	-----	F11263	65	M	4/60	4/60	SICS WITH IOL	LE	6/12P
	162	-----	F11264	60	M	6/60	HM+	SICS WITH IOL	LE	6/18
	163	-----	F11265	45	F	1/2/60	6/24	SICS WITH IOL	RE	6/9P
	164	-----	F11266	60	F	4/60	5/60	SICS WITH IOL	RE	6/12P
	165	-----	F11267	62	M	6/12	HM+	SICS WITH IOL	LE	6/24
	166	-----	F11268	60	F	6/60	6/60	SICS WITH IOL	RE	6/18
	167	-----	F11269	65	M	6/60	2/60	SICS WITH IOL	LE	6/18
	168	-----	F11270	70	F	1/2/60	PL+	SICS WITH IOL	LE	6/18
	169	-----	F11271	73	M	6/60	PL+	SICS WITH IOL	LE	6/12
	170	-----	F11272	75	F	2/60	2/60	SICS WITH IOL	RE	6/18P
	171	-----	F11273	68	M	6/24P	6/24P	SICS WITH IOL	LE	6/9P
	172	-----	F11274	70	M	6/60	6/60	TOPICAL SICS WITH IOL	RE	6/9P
	173	-----	F11275	60	M	6/24	6/24	TOPICAL SICS WITH IOL	RE	6/9P
	174	-----	F11276	70	M	HM+	6/18	TOPICAL SICS WITH IOL	RE	6/12P
	175	-----	F11277	70	F	6/24P	6/24	TOPICAL SICS WITH IOL	RE	6/18
	176	-----	F11278	60	F	3/60	PL+	TOPICAL SICS WITH IOL	LE	6/18
	177	-----	F11279	60	F	2/60	3/60	TOPICAL SICS WITH IOL	RE	6/12P
	178	-----	F11280	65	F	6/36	6/24P	TOPICAL SICS WITH IOL	RE	6/9P
	179	-----	F11281	70	F	6/18	1/60	TOPICAL SICS WITH IOL	LE	6/12P
	180	-----	F11282	65	F	1/2/60	6/60	TOPICAL SICS WITH IOL	RE	6/18
	181	-----	F11283	70	F	3/60	3/60	TOPICAL SICS WITH IOL	LE	1/2/60
	182	-----	F11284	60	F	2/60	6/24	TOPICAL SICS WITH IOL	RE	6/12
	183	-----	F11285	70	M	6/24	6/60	TOPICAL SICS WITH IOL	LE	6/12P
	184	-----	F11286	70	F	6/24	PL+	TOPICAL SICS WITH IOL	LE	6/18
	185	-----	F11287	70	F	2/60	HM+	TOPICAL SICS WITH IOL	LE	6/24
	186	-----	F11288	70	F	6/60	5/60	TOPICAL SICS WITH IOL	LE	6/12
	187	-----	F11289	80	M	1/2/60	HM+	TOPICAL SICS WITH IOL	RE	6/18
	188	-----	F11290	80	M	HM+	PL+	PHACO WITH FOLDABLE IOL	LE	HM+
	189	-----	F11291	68	F	1/60	6/18P	PHACO WITH FOLDABLE IOL	RE	6/18
	190	-----	F11292	70	F	4/60	5/60	PHACO WITH FOLDABLE IOL	RE	6/12
	191	-----	F11293	64	M	6/60	6/60	PHACO WITH FOLDABLE IOL	RE	6/12
	192	-----	F11294	70	F	2/60	6/18	PHACO WITH FOLDABLE IOL	RE	6/18



	193	-----	F11295	67	M	6/60	2/60	PHACO WITH FOLDABLE IOL	LE	6/12
10TH OCT 2015	194	-----	F11296	65	F	PL+	6/36	SICS WITH IOL	RE	6/12P
	195	-----	F11297	65	F	4/60	4/60	SICS WITH IOL	RE	6/12P
	196	-----	F11298	75	M	6/18	5/60	SICS WITH IOL	LE	6/12P
	197	-----	F11299	60	F	6/24P	6/24	SICS WITH IOL	LE	6/12
	198	-----	F11300	60	M	6/24	HM+	SICS WITH IOL	LE	6/9
	199	-----	F11301	80	M	6/18	4/60	SICS WITH IOL	LE	6/18
	200	-----	F11302	70	M	1/60	5/60	SICS WITH IOL	RE	6/12
	201	-----	F11303	70	M	6/12	PL+	SICS WITH IOL	LE	6/9P
	202	-----	F11304	70	M	4/60	3/60	SICS WITH IOL	LE	6/18P
	203	-----	F11305	65	M	6/36	6/36P	SICS WITH IOL	LE	6/24
	204	-----	F11306	65	M	6/60	2/60	SICS WITH IOL	RE	6/18
	205	-----	F11307	80	M	1/60	5/60	SICS WITH IOL	RE	6/18
	206	-----	F11308	60	M	6/60	6/60	SICS WITH IOL	RE	6/12P
	207	-----	F11309	80	M	6/24P	6/36	SICS WITH IOL	LE	6/9P
	208	-----	F11310	65	M	1/60	6/12	SICS WITH IOL	RE	6/9P
	209	-----	F11311	68	M	6/12P	HM+	SICS WITH IOL	LE	6/12
	210	-----	F11312	70	M	6/12P	3/60	SICS WITH IOL	LE	6/12
	211	-----	F11313	80	M	6/18	HM+	SICS WITH IOL	LE	6/18
	212	-----	F11314	70	F	6/18P	HM+	SICS WITH IOL	LE	6/18P
	213	-----	F11315	75	F	6/24	HM+	SICS WITH IOL	LE	6/24
	214	-----	F11316	80	F	6/18P	PL+	SICS WITH IOL	LE	6/18
	215	-----	F11317	62	F	5/60	2/60	SICS WITH IOL	LE	6/36
	216	-----	F11318	65	F	6/12P	PL+	SICS WITH IOL	LE	6/12
	217	-----	F11319	80	M	1/2/60	NOPL	SICS WITH IOL	RE	6/36
	218	-----	F11320	70	M	1/60	3/60	SICS WITH IOL	RE	HM+
	219	-----	F11321	70	M	6/18	6/24	SICS WITH IOL	LE	6/12P
	220	-----	F11322	65	F	6/24	HM+	SICS WITH IOL	LE	6/36
	221	-----	F11323	82	M	6/36	PL+	SICS WITH IOL	LE	6/24
	222	-----	F11324	68	F	6/36	6/36	SICS WITH IOL	RE	6/18
	223	-----	F11325	70	F	6/36	5/60	SICS WITH IOL	LE	6/18
	224	-----	F11326	54	M	3/60	6/36	SICS WITH IOL	RE	6/9
	225	-----	F11327	60	F	1/2/60	6/36	SICS WITH IOL	RE	6/18
	226	-----	F11328	55	M	HM+	4/60	SICS WITH IOL	RE	6/60
	227	-----	F11329	68	M	3/60	HM+	SICS WITH IOL	LE	6/24P
	228	-----	F11330	75	M	PL+	5/60	SICS WITH IOL	RE	6/36
12TH OCT 2015	229	-----	F11331	60	F	5/60	5/60	SICS WITH IOL	RE	6/12
	230	-----	F11332	65	M	6/18	PL+	SICS WITH IOL	LE	6/24
	231	-----	F11333	70	M	1/60	6/24	SICS WITH IOL	RE	6/12P
	232	-----	F11334	70	F	4/60	4/60	SICS WITH IOL	LE	1/2/60
	233	-----	F11335	60	F	2/60	HM+	SICS WITH IOL	LE	6/18
	234	-----	F11336	80	F	2/60	3/60	SICS WITH IOL	RE	6/24P



	235	-----	F11337	70	M	PL+	6/24	SICS WITH IOL	RE	6/24
	236	-----	F11338	60	F	HM+	6/12P	SICS WITH IOL	RE	6/18P
	237	-----	F11339	66	F	6/18	HM+	SICS WITH IOL	LE	6/18
	238	-----	F11340	60	F	HM+	6/18P	SICS WITH IOL	RE	6/12
	239	-----	F11341	70	M	PL+	6/24	SICS WITH IOL	RE	6/18P
	240	-----	F11342	65	F	3/60	3/60	SICS WITH IOL	RE	6/12
	241	-----	F11343	70	M	6/36	NOPL	SICS WITH IOL	RE	6/12P
	242	-----	F11344	80	F	6/36	6/24	SICS WITH IOL	RE	6/12
	243	-----	F11345	63	F	6/60	4/60	SICS WITH IOL	LE	6/12P
	244	-----	F11346	70	M	2/60	6/12	SICS WITH IOL	RE	HM+
	245	-----	F11347	71	F	6/18	6/24	SICS WITH IOL	LE	6/18
	246	-----	F11348	70	F	6/18	3/60	SICS WITH IOL	LE	6/18P
	247	-----	F11349	75	F	HM+	6/18	SICS WITH IOL	RE	6/12P
13TH OCT 2015	248	-----	F11350	42	F	HM+	1/2/60	SICS WITH IOL	RE	6/24
	249	-----	F11351	60	M	1/2/60	6/12	SICS WITH IOL	RE	6/9
	250	-----	F11352	70	M	6/36	3/60	SICS WITH IOL	LE	6/18
	251	-----	F11353	65	M	6/36	HM+	SICS WITH IOL	LE	6/18
	252	-----	F11354	64	M	HM+	6/18	SICS WITH IOL	RE	6/12P
	253	-----	F11355	50	M	3/60	4/60	SICS WITH IOL	RE	6/12P
	254	-----	F11356	75	M	2/60	6/24	SICS WITH IOL	RE	6/9P
	255	-----	F11357	75	M	6/24P	1/60	SICS WITH IOL	LE	6/18
	256	-----	F11358	65	M	HM+	6/12	SICS WITH IOL	RE	6/12
	257	-----	F11359	70	F	4/60	2/60	SICS WITH IOL	LE	6/12
	258	-----	F11360	70	F	PL+	6/18	SICS WITH IOL	RE	6/24
	259	-----	F11361	80	F	3/60	3/60	SICS WITH IOL	RE	6/18
	260	-----	F11362	63	F	2/60	6/60	SICS WITH IOL	RE	6/24P
	261	-----	F11363	66	M	6/60	6/60	SICS WITH IOL	RE	6/18
	262	-----	F11364	70	M	6/18P	6/36	SICS WITH IOL	LE	6/18
	263	-----	F11365	58	F	6/24	4/60	SICS WITH IOL	LE	6/12P
14TH OCT 2015	264	-----	F11366	62	F	2/60	6/60	SICS WITH IOL	RE	6/24
	265	-----	F11367	64	F	6/60	6/60	SICS WITH IOL	RE	6/18
	266	-----	F11368	83	F	1/2/60	1/2/60	SICS WITH IOL	RE	6/24
	267	-----	F11369	50	M	1/60	6/12P	SICS WITH IOL	RE	6/12
	268	-----	F11370	73	M	2/60	6/36P	SICS WITH IOL	RE	6/18
	269	-----	F11371	70	M	1/60	6/18P	SICS WITH IOL	RE	6/12
	270	-----	F11372	58	F	HM+	1/60	SICS WITH IOL	RE	6/18P
	271	-----	F11373	60	M	3/60	6/9	SICS WITH IOL	RE	6/9
	272	-----	F11374	55	F	6/18	1/60	SICS WITH IOL	LE	6/12
	273	-----	F11375	69	F	3/60	3/60	APHAKIA	LE	1/2/60
	274	-----	F11376	60	F	6/60	6/6	SICS WITH IOL	LE	6/18
15TH OCT 2015	275	-----	F11377	65	F	HM+	6/18P	SICS WITH IOL	RE	6/18P
	276	-----	F11378	57	F	PL+	6/12	SICS WITH IOL	RE	6/9P





	277	-----	F11379	60	F	6/18P	PL+	SICS WITH IOL	LE	6/18
	278	-----	F11380	40	F	6/12	PL+	SICS WITH IOL	LE	6/12
	279	-----	F11381	65	M	1/60	4/60	SICS WITH IOL	RE	6/12P
	280	-----	F11382	65	M	6/18	1/60	SICS WITH IOL	RE	6/9
	281	-----	F11383	66	F	6/24P	5/60	SICS WITH IOL	LE	6/12
	282	-----	F11384	56	F	1/60	1/2/60	SICS WITH IOL	LE	6/18P
	283	-----	F11385	60	F	1/2/60	6/9	SICS WITH IOL	LE	6/9
	284	-----	F11386	65	M	PL+	6/9	SICS WITH IOL	RE	6/9P
	285	-----	F11387	60	M	HM+	1/60	SICS WITH IOL	RE	6/18
	286	-----	F11388	65	F	6/24	6/18P	SICS WITH IOL	RE	6/12
	287	-----	F11389	60	M	1/60	6/9	SICS WITH IOL	RE	6/12
	288	-----	F11390	75	M	6/18	HM+	SICS WITH IOL	RE	6/12P
	289	-----	F11391	60	F	2/60	6/12P	SICS WITH IOL	LE	6/12P
	290	-----	F11392	60	F	6/12	4/60	SICS WITH IOL	RE	4/60
	291	-----	F11393	70	M	1/60	6/18P	SICS WITH IOL	LE	6/18
	292	-----	F11394	70	M	6/12	6/24	SICS WITH IOL	RE	6/12P
	293	-----	F11395	68	F	6/24	6/18	SICS WITH IOL	LE	6/12
	294	-----	F11396	50	F	6/18P	6/18	SICS WITH IOL	RE	6/9P
	295	-----	F11397	46	F	6/24P	6/24	SICS WITH IOL	RE	6/12P
16TH OCT 2015	296	-----	F11398	60	F	2/60	3/60	SICS WITH IOL	RE	6/18
	297	-----	F11399	60	F	6/18P	HM+	SICS WITH IOL	LE	6/18P
	298	-----	F11400	70	F	PL+	6/12	SICS WITH IOL	RE	6/18P
	299	-----	F11401	65	F	5/60	5/60	SICS WITH IOL	RE	6/18
	300	-----	F11402	65	M	6/18	2/60	SICS WITH IOL	LE	2/60